Dickenson Road, Manchester, M13 0WQ

Offers In The Region Of £130,000

Council Tax Band:

Open House
estate agents



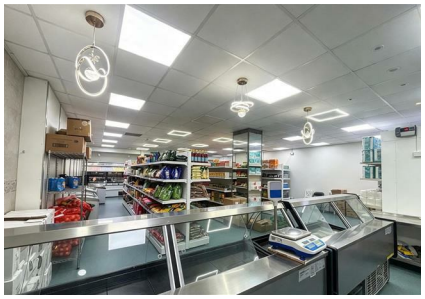









Buisness for Sale 376-38 Dickenson Road £130,000
H&H Grocers And Butchers

Nestled in the vibrant area of Dickenson Road, Manchester, this property presents an exceptional opportunity for those seeking a business venture in a prime location. The premises, available for rent at £2,500 per calendar month, boasts a generous seven-year lease, providing stability and security for your business aspirations.

The property is situated in a bustling neighbourhood, ensuring high foot traffic and visibility, which are crucial for any successful enterprise. With its strategic position, it is well-connected to local amenities and transport links, making it an ideal spot for attracting customers.

This is not just a property; it is a gateway to potential success in a thriving community. Whether you are looking to establish a new business or expand an existing one, this opportunity on Dickenson Road is one not to be missed. Embrace the chance to make your mark in this dynamic area of Manchester.

Open House South East
61 Kingsway
Manchester
M19 2LL
0161 225 6926 Option 2

Open House
estate agents

Open House South East Manchester

